Good Morning Heartache
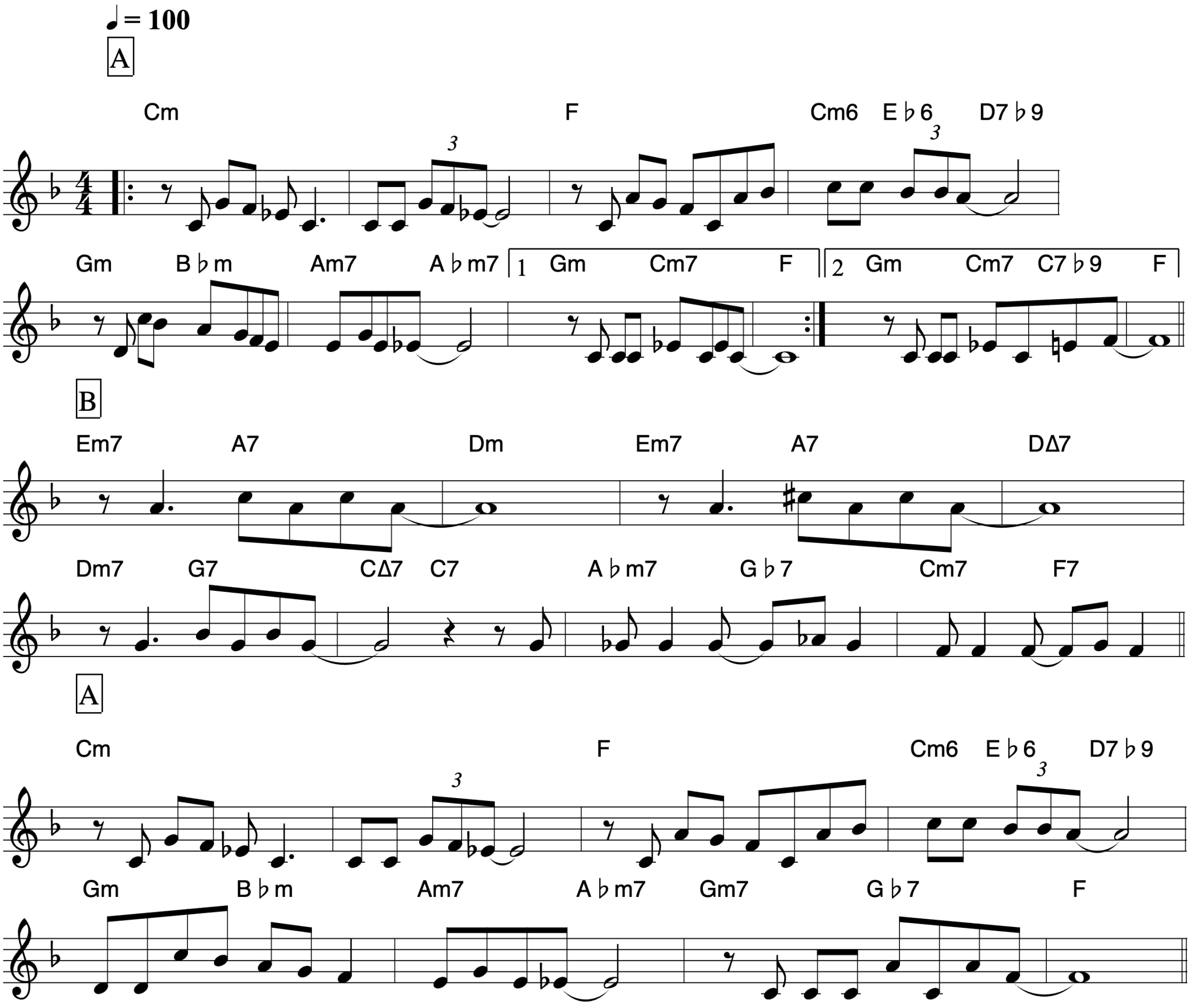
Irene Higginbotham, Ervin Drake, Dan Fisher